

**S.S. JAIN SUBODH MAHILA SHIKSHAK
PRASHIKSHAN MAHAVIDYALAYA**
AT PLOT NO. 1B, KH. NO. 66,67,78,79,80 & 110
VILLAGE BUDHSINGHPURA, AIRPORT ROAD,
SANGANER, JAIPUR

OPEN TO SKY

AREA SHEET

S.No.	Floor	Covered Area (Sq.ft.)	Covered Area (Sq.mtr.)	Builtup Area (Sq.ft.)	Builtup Area (Sq.mtr.)
1	LOWER GROUND FLOOR	10820.06	977.70	11233.43	1046.04
2	UPPER GROUND FLOOR	13381.35	1243.62	14675.22	1362.45
3	FIRST FLOOR	12942.91	1204.73	14742.29	1371.94
4	SECOND FLOOR	11117.07	1029.97	12736.47	1183.69
5	THIRD FLOOR	10249.82	958.80	23114.89	2148.22
	TOTAL	58521.01	5949.82	76744.3	7132.36

EXISTING COURSE

Admin Block

M.Ed. Course

Naveen Jain
NAVEEN K. JAIN
B. ARCH
CA No. 2670334

श्रीशिव नगर खण्ड तृतीय

Project: S.S. JAIN SUBODH MAHILA SHIKSHAK PRASHIKSHAN MAHAVIDYALAYA AT PLOT NO. 1B, KH. NO. 66,67,78,79,80 & 110 VILLAGE BUDHSINGHPURA, AIRPORT ROAD, SANGANER, JAIPUR	Architect: NAVEEN K. JAIN	Drawing Issued For: <ul style="list-style-type: none"> <input type="checkbox"/> Concept <input type="checkbox"/> Approval <input type="checkbox"/> Tender <input type="checkbox"/> Construction <input type="checkbox"/> Study 	Drawing Title: UPPER GROUND FLOOR PLAN	Org. No.	SANSKRITI Architects Interior Engineers Valuers 24 A FRIENDS COLONY-II, LAL KOTHI TONK ROAD, JAIPUR - 302015 p: 0141 2742294, 4036248-49 e: sanskriti.arch@gmail.com w: www.sanskritiarchitects.com
	Scale: NTS	Signature:	Date:	North:	

Naveen Jain
श्रीशिव नगर
एस. एस. जैन सुबोध महिला शिक्षक
प्रशिक्षण महाविद्यालय
एयरपोर्ट रोड, संगानेर, जयपुर (राज.)

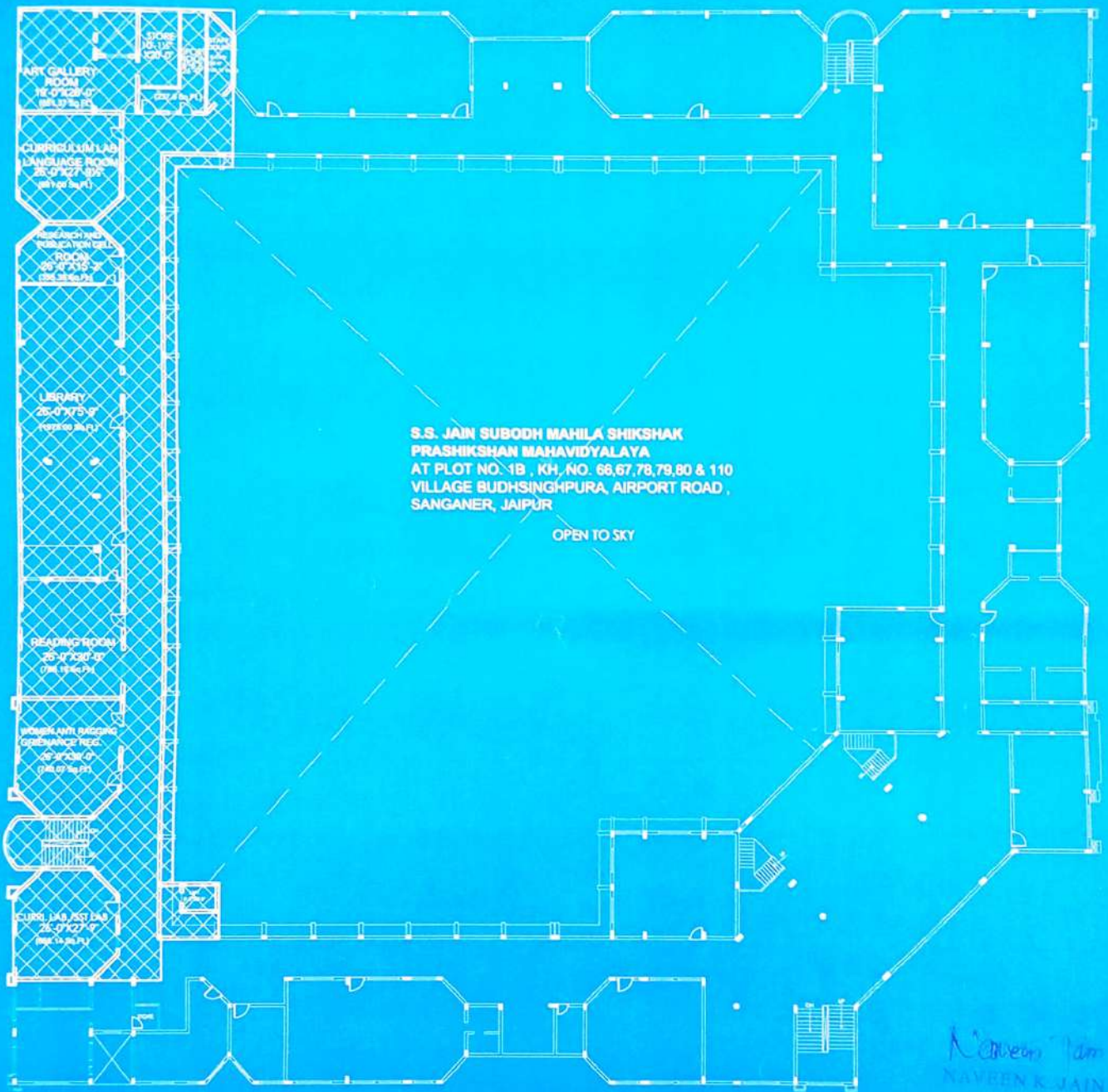

**S.S. JAIN SUBODH MAHILA SHIKSHAK
PRASHIKSHAN MAHAVIDYALAYA**
AT PLOT NO. 1B , KH. NO. 66,67,78,79,80 & 110
VILLAGE BUDHSINGHPURA, AIRPORT ROAD ,
SANGANER, JAIPUR

OPEN TO SKY

Naveen Jain
NAVEEN K. JAIN
B. ARCH
CA No. 9629354

प्रचार्या
ए.एस. जैन
प्रशिक्षण महाविद्यालय
संगणेर, जयपुर (राज.)

प्रचार्या
ए.एस. जैन
प्रशिक्षण महाविद्यालय
संगणेर, जयपुर (राज.)

B.Ed., M.Ed., B.S.T.C. Course (Existing)
 B.A.-B.Ed., B.Sc.-B.Ed. Course

Project: S.S. JAIN SUBODH MAHILA SHIKSHAK PRASHIKSHAN MAHAVIDYALAYA AT PLOT NO. 1B , KH. NO. 66,67,78,79,80 & 110 VILLAGE BUDHSINGHPURA, AIRPORT ROAD , SANGANER, JAIPUR	Architect: Code By: <small>Note 1</small>	Drawn by: <i>HTS</i> <input type="checkbox"/> Concept <input type="checkbox"/> Construction <input type="checkbox"/> Approval <input type="checkbox"/> Study <input type="checkbox"/> Tender	Drawing Title: LOWER GROUND FLOOR		Org. No.: SANSKRITI Architects Interiors Engineers Valuers 26 A FRIENDS COLONY-II, LAL KOTHI TONK ROAD, JAIPUR - 302015 p: 0141 2742294, 4036248-49 e: sonskriti.arch@gmail.com w: www.sanskritiarchitects.com
			Scale: HTS	Date:	

THE DRAWING IS COPYRIGHT. IT IS THE PROPERTY OF THE ARCHITECT AND IS NOT TO BE REPRODUCED, COPIED, HANDED OVER TO A THIRD PARTY OR USED FOR ANY PURPOSE OTHER THAN THAT FOR WHICH IT HAS BEEN ISSUED.

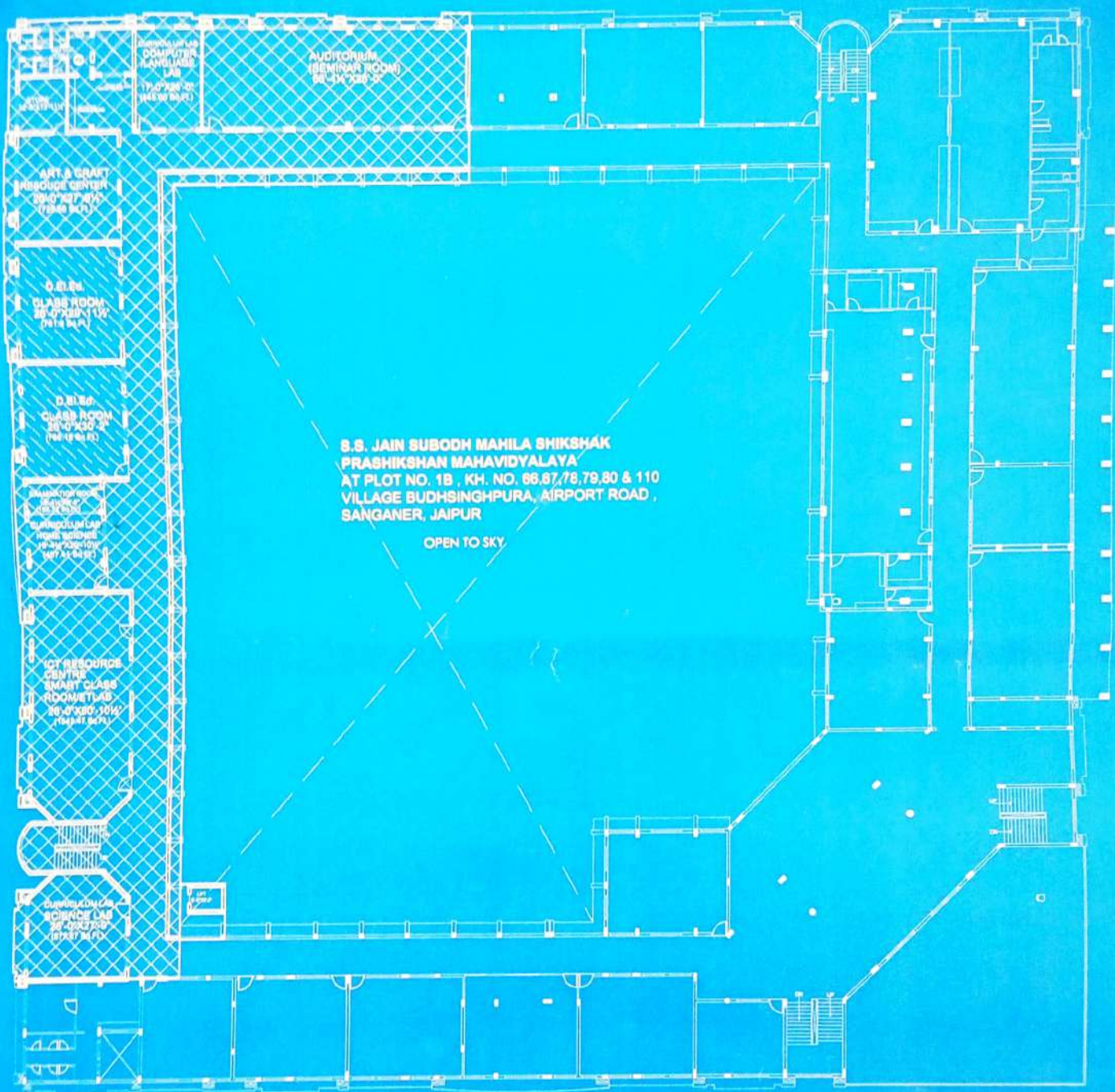

**S.S. JAIN SUBODH MAHILA SHIKSHAK
PRASHIKSHAN MAHAVIDYALAYA**
AT PLOT NO. 1B, KH. NO. 66, 67, 78, 79, 80 & 110
VILLAGE BUDHSINGHPURA, AIRPORT ROAD,
SANGANER, JAIPUR

OPEN TO SKY

(Signature)
प्राचार्या
 एस. एस. जैन सुबोध महिला शिक्षक
 प्रशिक्षण महाविद्यालय
 एयरपोर्ट रोड, संगानेर, जयपुर

EXISTING COURSE	
	B.Ed. Course
	D.El.Ed. Course

(Signature)
Architect
 सन्सकृति आर्किटेक्ट्स
 26-A FRIENDS COLONY-II, LAL KOTHI
 TONK ROAD, JAIPUR - 302015
 P: 0141 2742294, 4036248-49
 E: sanskriti.arch@gmail.com
 W: www.sanskritiarchitects.com

Project: S.S. JAIN SUBODH MAHILA SHIKSHAK PRASHIKSHAN MAHAVIDYALAYA AT PLOT NO. 1B, KH. NO. 66, 67, 78, 79, 80 & 110 VILLAGE BUDHSINGHPURA, AIRPORT ROAD, SANGANER, JAIPUR	Architect: (Signature) Drawn Issued For: <input type="checkbox"/> Concept <input type="checkbox"/> Construction <input type="checkbox"/> Approval <input type="checkbox"/> Study <input type="checkbox"/> Tender	Drawing Title: FIRST FLOOR PLAN		Org. No.
		Scale: NTS	Date:	

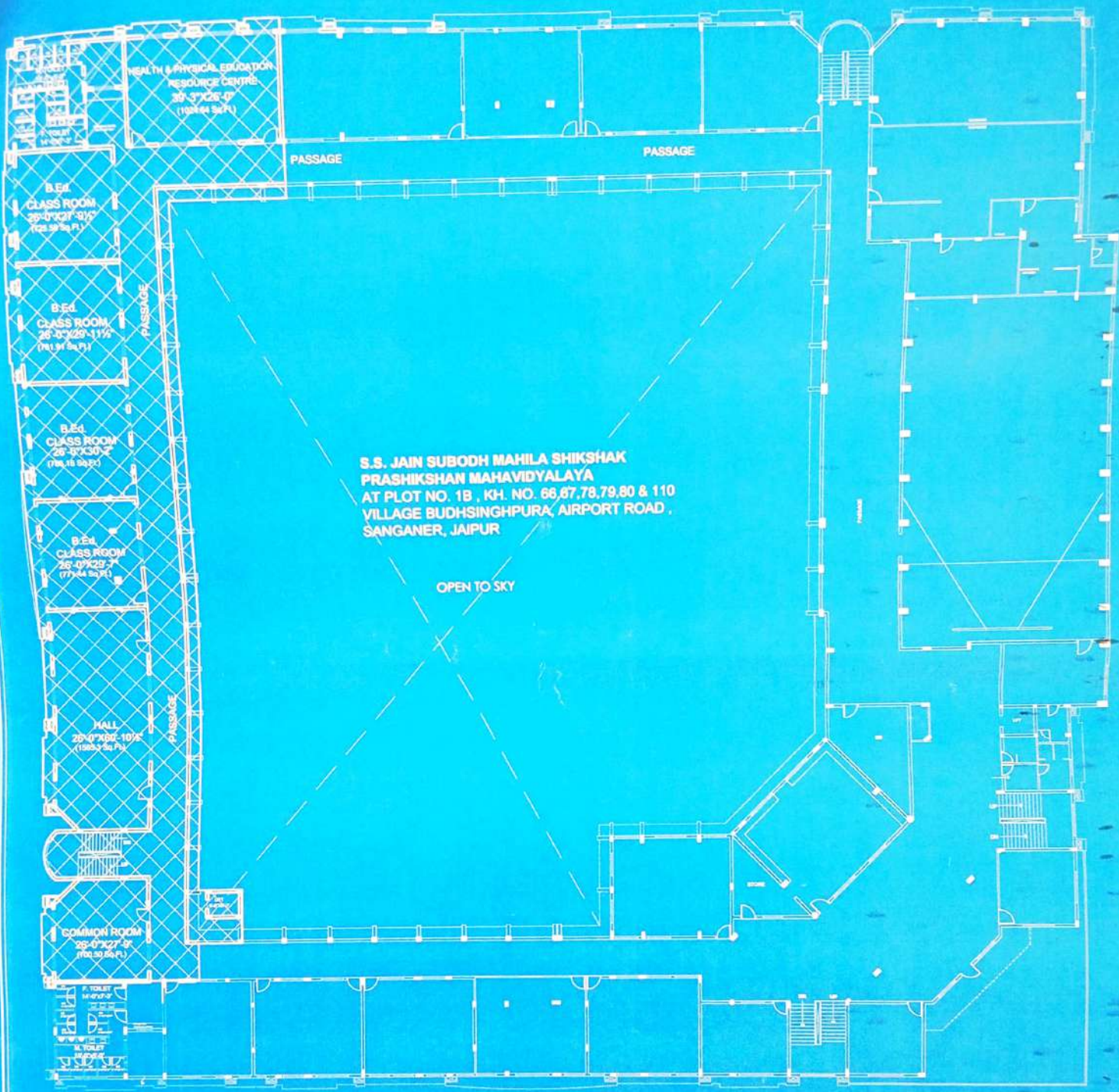

**S.S. JAIN SUBODH MAHILA SHIKSHAK
PRASHIKSHAN MAHAVIDYALAYA**
AT PLOT NO. 1B , KH. NO. 66,67,78,79,80 & 110
VILLAGE BUDHSINGHPURA, AIRPORT ROAD ,
SANGANER, JAIPUR

OPEN TO SKY

(Handwritten Signature)
प्राचार्या
 एस. एस. जैन सुबोध महिला शिक्षक
 प्रशिक्षण महाविद्यालय
 बुधसिंगपुरा रोड, जयपुर (राज.)

19/05/2014
व. एडिस्टिंग कोर्स
 साहित्य विभाग, B.Ed. Course
 जयपुर

(Handwritten Signature)
NAVJEN K. JAIN
 B.Arch
 CA No. 96/20354

Project: S.S. JAIN SUBODH MAHILA SHIKSHAK PRASHIKSHAN MAHAVIDYALAYA AT PLOT NO. 1B , KH. NO. 66,67,78,79,80 & 110 VILLAGE BUDHSINGHPURA, AIRPORT ROAD , SANGANER, JAIPUR	Architect: Cad By: Note 1 <small>THIS DRAWING IS COPYRIGHT © & IS THE PROPERTY OF THE ARCHITECT AND IS NOT TO BE REPRODUCED, COPIED, WHOLE OR PART, IN ANY MANNER OR USED FOR ANY PURPOSE OTHER THAN THAT FOR WHICH IT WAS MADE.</small>	Drawing Scale: <input type="checkbox"/> Concept <input type="checkbox"/> Approval <input type="checkbox"/> Tender <input type="checkbox"/> Construction <input type="checkbox"/> Study Signature _____ Date _____	Drawing Title: SECOND FLOOR PLAN Scale: _____ Date: _____ NTS	Drwg.No. North	SANSKRITI Architects Interiors Engineers Valuers 26 A FRIENDS COLONY-II, LAL KOTH TONK ROAD, JAIPUR - 302015 p: 0141 2742294, 4036248-49 e: sanskriti.arch@gmail.com w: www.sanskritiarchitects.com
--	---	--	--	-------------------------------------	--

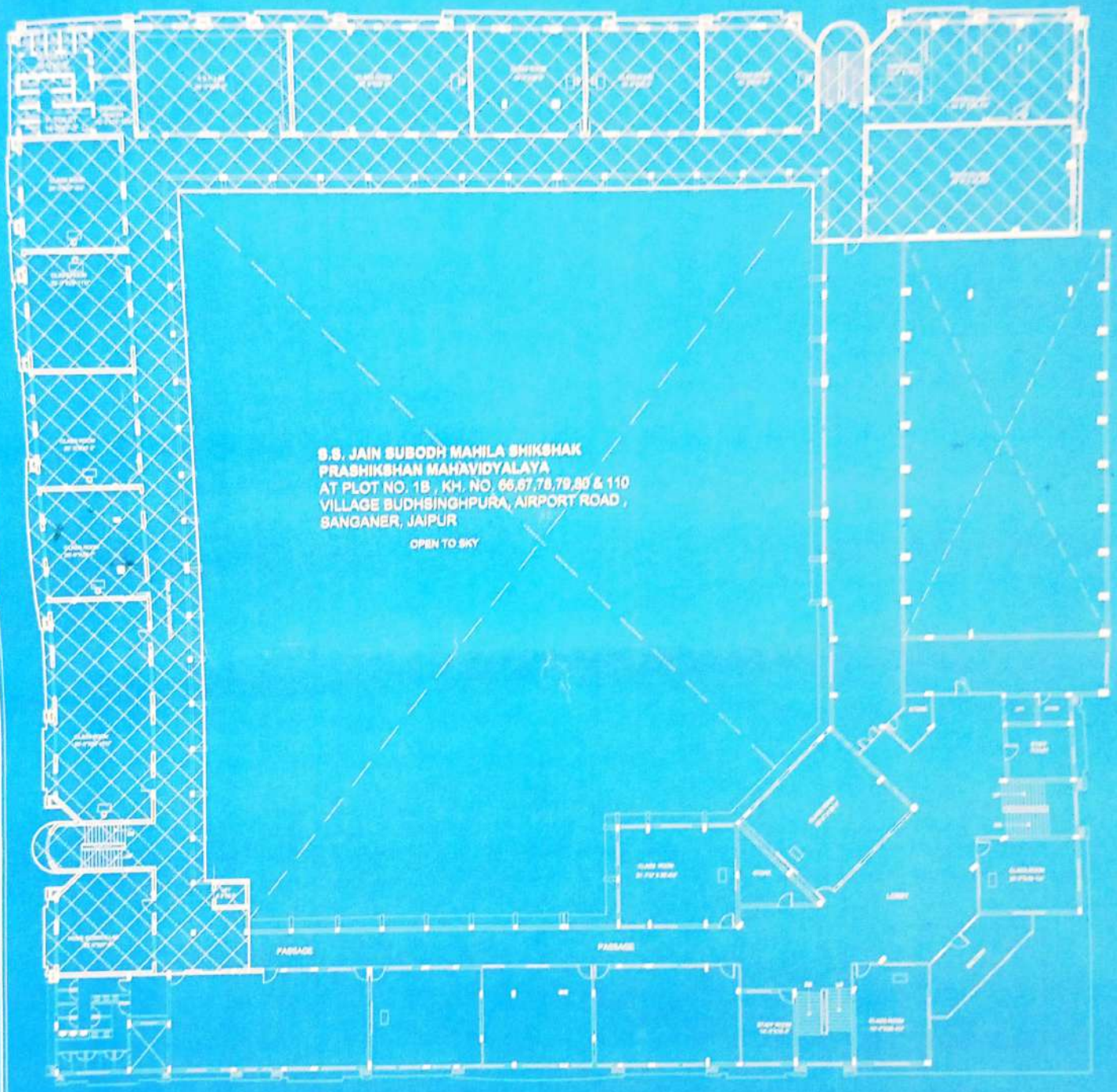

**S.S. JAIN SUBODH MAHILA SHIKSHAK
PRASHIKSHAN MAHAVIDYALAYA**
AT PLOT NO. 1B , KH. NO. 66,67,78,79,80 & 110
VILLAGE BUDHSINGHPURA, AIRPORT ROAD ,
BANGANER, JAIPUR
OPEN TO SKY

EXISTING COURSE
E.A.S.S., S.S. Sd.

(Signature)
प्रचार्या
एच. एच. जैन सुबोध महिला शिक्षक
प्रशिक्षण महाविद्यालय
बुधसिंगपुरा रोड, बंगानेर - जयपुर (राज.)

Project S.S. JAIN SUBODH MAHILA SHIKSHAK PRASHIKSHAN MAHAVIDYALAYA AT PLOT NO. 1B , KH. NO. 66,67,78,79,80 & 110 VILLAGE BUDHSINGHPURA, AIRPORT ROAD , BANGANER, JAIPUR	Architect Sd/- Navin K. Jain	Domestic/Industrial/Other <input type="checkbox"/> Concept <input type="checkbox"/> Approval <input type="checkbox"/> Tender	THIRD FLOOR PLAN		Scale 1/8" = 1'-0"	Date 15/05/2015	North 	Proj. No. SANSKRITI Architects, Interior Engineers, Vastu 26 A FRIENDS COLONY-8, LAL SOBI TONK ROAD, JAIPUR - 302018 Ph: 0141 2742294, 4086248-49 E: sanskriti_arch@gmail.com W: www.sanskritiarchitects.com
		Signature <i>(Signature)</i>	Date 15/05/2015	Scale 1/8" = 1'-0"				

NAVIN K. JAIN
B. ARCH
15/05/2015